



Harmon Park & Memorial Gateway

Mayfield's Oasis





Existing Site Photos





Aerial Photos



Before



After





Precedents



Seattle Sensory Garden, Seattle WA.



Butterfly Garden and Overlook, Joplin MO.





The first concept contains one additional path and it travels along the existing path and around the World War II memorial. The site also contains different types of trees, shrubs, and turf grass. Creating dimensional views within the site due to their contrasting heights and shades. The concept map on the left shows the existing trees in green and proposed trees in red tint. Another part of the design is a type of statue or sign at the northern part of the site, which could help create a welcoming atmosphere to visitors and gives Mayfield its identity.

The section above shows size differences between proposed and existing vegetation, with the World War II memorial shown at the back.

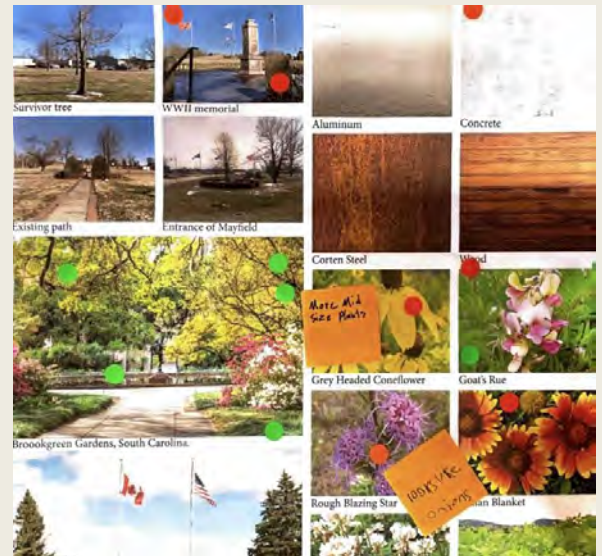

Phase 2: Partial funding

This section shows proposed seating adding more stickiness to the site. Concept 2 also contains three paths that lead to more places than the paths in the other concepts. This design also emphasizes the importance of looking at Mayfield when standing at the highest point, which is why it contains an overlook structure that helps visitors and locals get a view of Mayfield clearly. The phases on the right showcase elements at different design stages depending on funding. Additionally, the main idea is the overlook structure, therefore it exists in all phases as an important part of the design.

Community Feedback



Analysis & Inventory Map

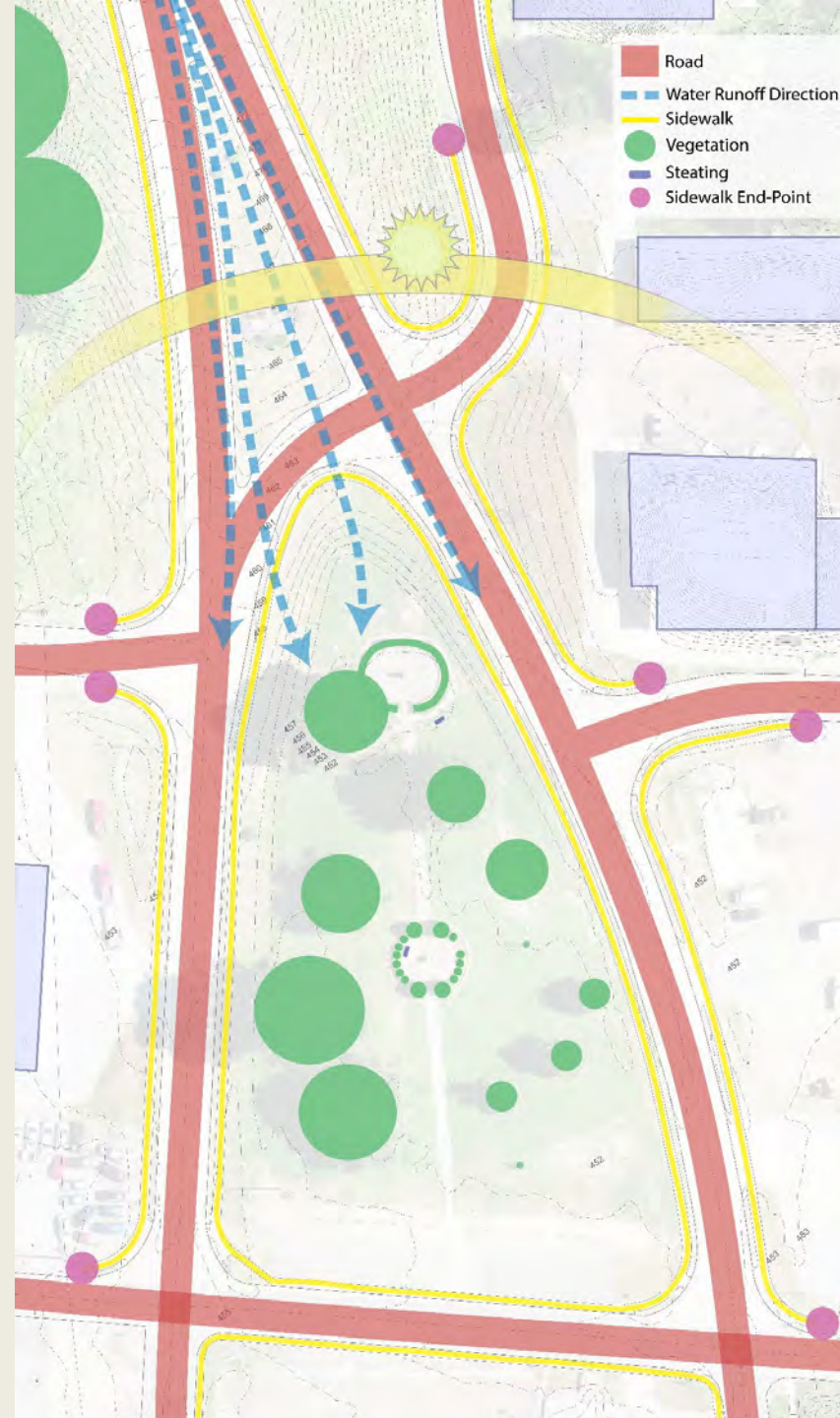



Masterplan





Phasing Plan





5'
Concrete Path

25'
WWII Memorial

1/8" = 1'0"





5' Concrete Path

5' Concrete Path

45' Fountain Area

5' Concrete Path

1/8" = 1'0"
0 6 12 18 24 30 FT













Thank you!

